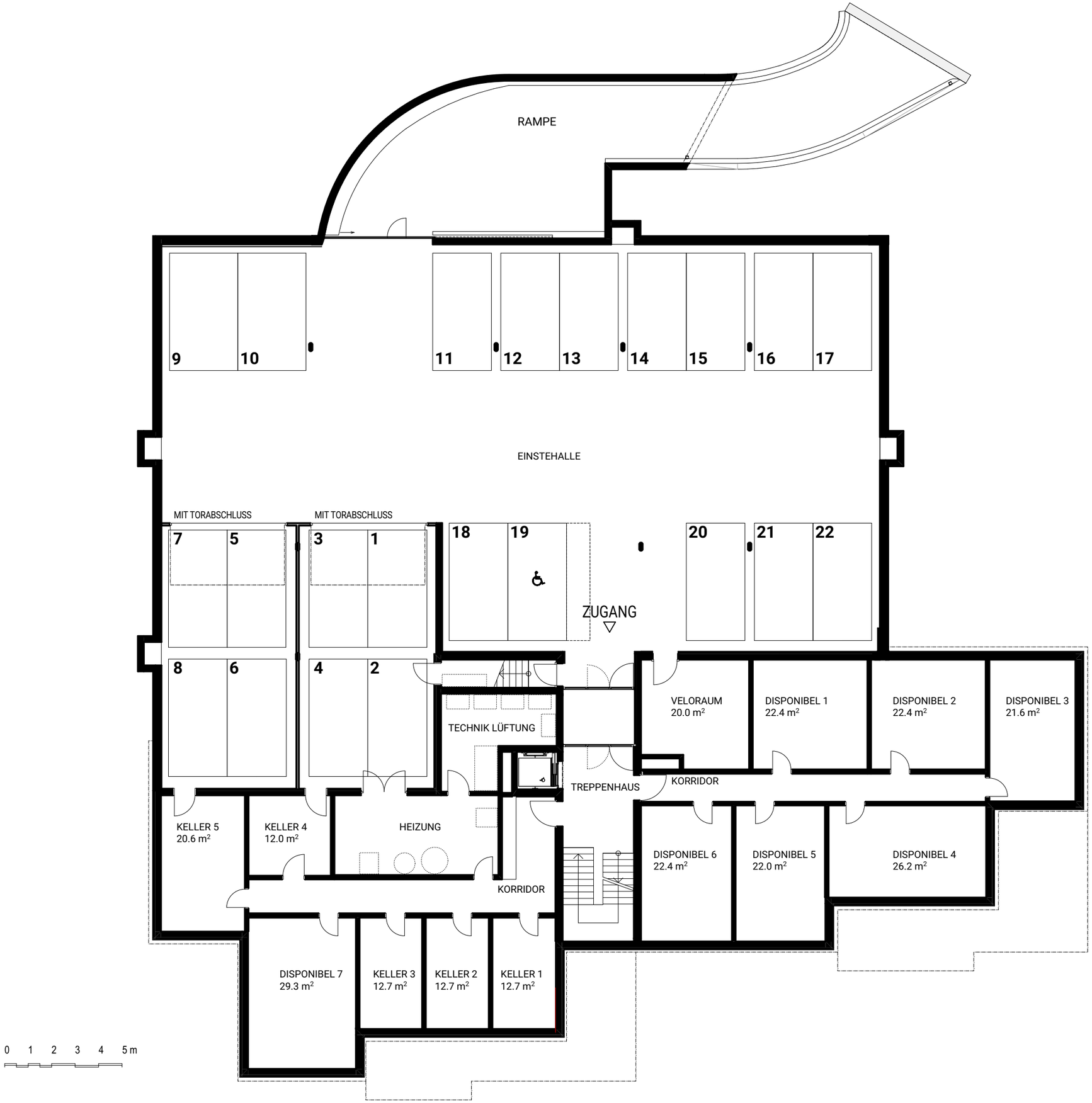

KRIENBÜHL
IMMOBILIEN AG

Konradshalde 11
8832 Wilen b. Wollerau

N