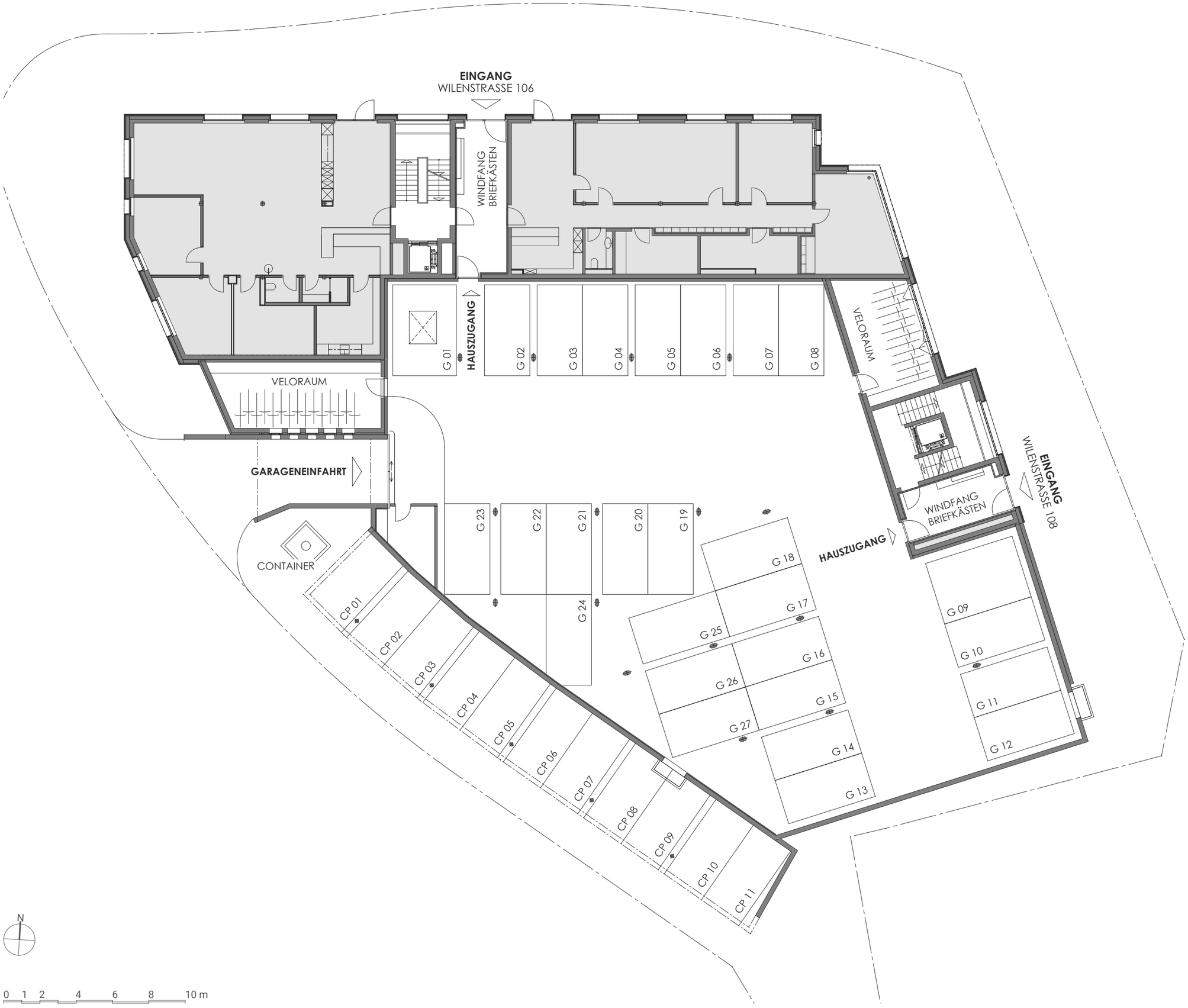

KRIENBÜHL
IMMOBILIEN AG

Sockelgeschoss - Parkierung