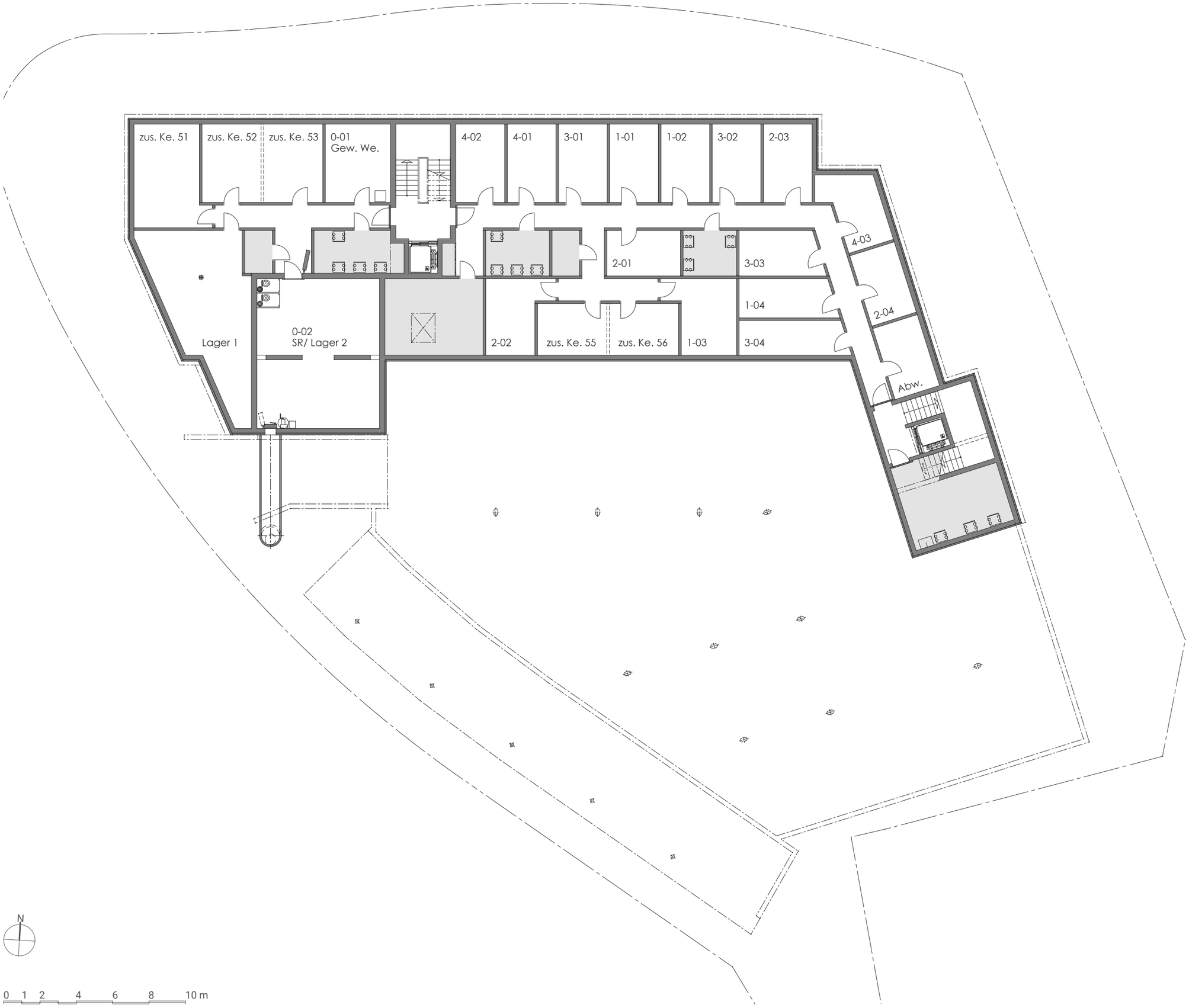

KRIENBÜHL
IMMOBILIEN AG

Untergeschoss - Keller